

DUNHAM SURVEYING, S.C.
SURVEYING & SUBDIVIDING
DELAVER, WISCONSIN 53115

MAPLE

AVENUE

STREET

RANDOLPH

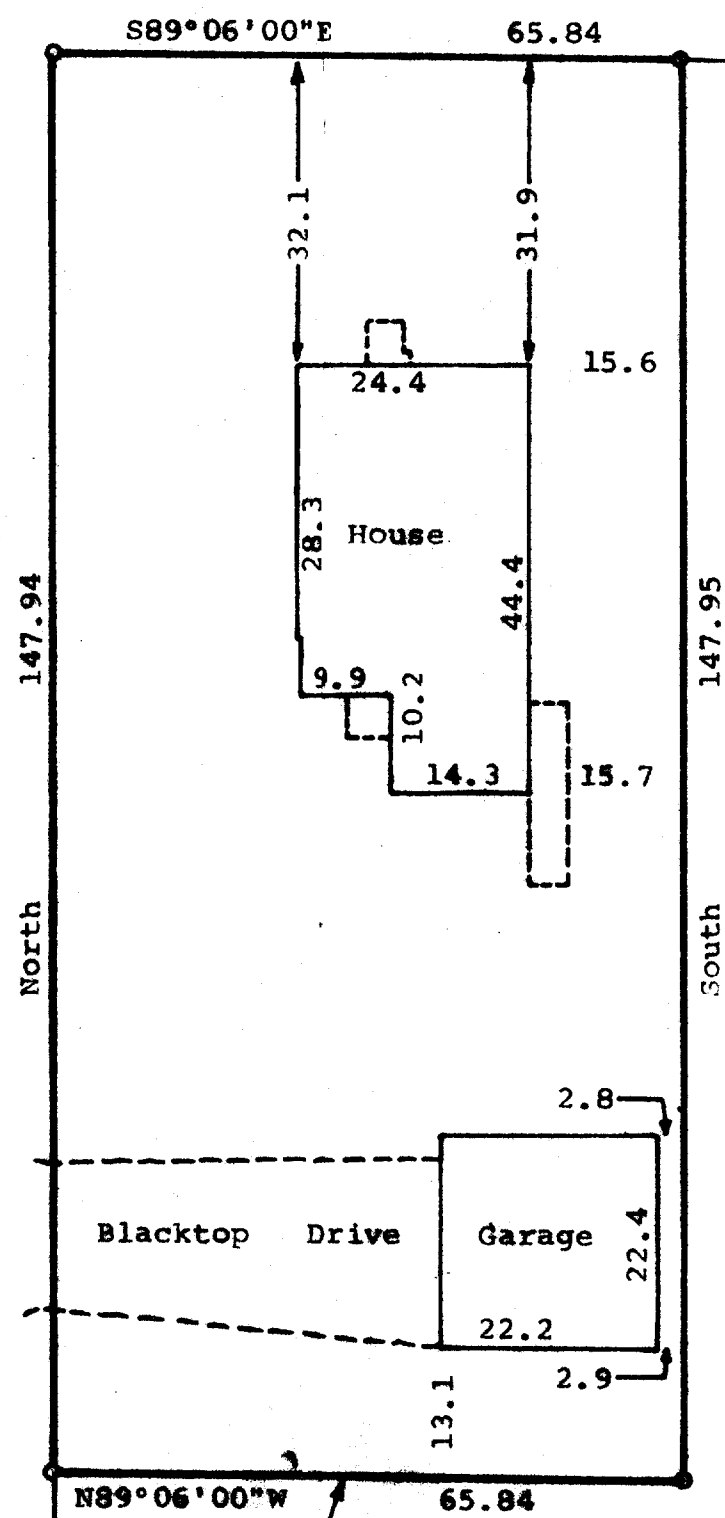

N

Scale - 1" = 20'
o = 1 1/4" Dia. Iron Pipe Found

Survey Ordered By:
Churchill Real Estate
322 Park
Walworth, Wisconsin 53184
Note: Bearings are based on the
Easterly line of Randolph
Street, assumed bearing of
North-South.

STATE OF WISCONSIN) SS
COUNTY OF WALWORTH)

I, James M. Dunham, Surveyor, certify that I have surveyed the
property described as follows,

Lot 28 in Clark's Addition to the Village of Walworth, Walworth
County, Wisconsin, EXCEPTING the South 50 feet thereof,
and that the above map is a true representation thereof and shows the
size and location of the property, its exterior boundaries, the location
of all visible structures and dimensions of all principal buildings
thereon, boundary fences, apparent easements, roadways and visible
encroachments, if any.

This survey is made for the use of the present owners of the property,
and also those who purchase, mortgage, or guarantee the title thereto
within one (1) year from date hereof.
August 20, 1982.

James M. Dunham
James M. Dunham, Surveyor

